

MICROFILMED

● DENOTES IRON PIN FOUND
• DENOTES NAIL FOUND

○ DENOTES IRON PIN SET
◦ DENOTES NAIL AND CAP SET
() COPIED MEASUREMENT

EAST LAKE SHORE DRIVE

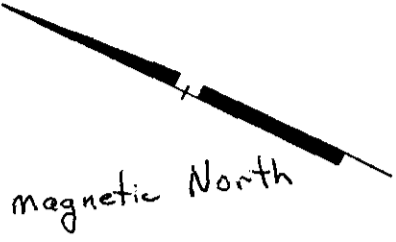

NOW OR FORMERLY
FASNACHT

DRIVE

194

PAUL C. DAVENPORT

(352.6 IN DEED)
351.6
S 77° 59' E
283.7

1868.4 TO R/W
OF LENNOX RD.

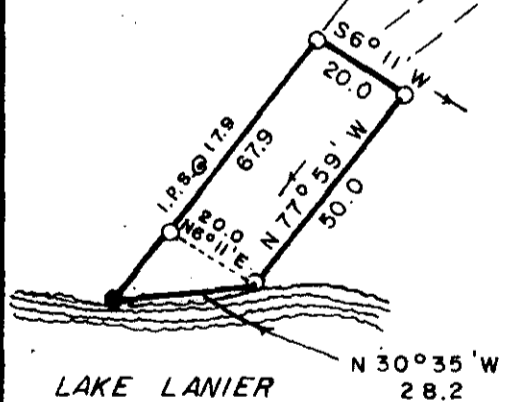

AREA = 1179 SQ. FT. or 0.03 AC.

This is to certify that on this date I surveyed the property hereon and the lines are as shown, that the buildings or walls do not encroach on adjoining property, and that the buildings or walls on adjacent property do not encroach on this except as shown.

DONNIE S. TANKERSLEY
R.M.C.

SEP 10 3 25 PM '74

GREENVILLE CO. S.C.

51-25

6865

Neil R. Phillips
MEMBER S.C. SOCIETY OF REG. LAND SURVEYORS

SURVEY FOR **JOHN SIMON**
BEING A PORTION OF THE LAND DES. IN D.B. 827/160 & D.B. 513/640.
ALSO SEE PLAT REC. IN P.B. "G" / 36.

SEAL:

COUNTY: GREENVILLE	COUNTY BLOCK MAP: SHEET 624.2 DIST. 436 - BLK. 6 - PARCEL 2	STATE: SOUTH CAROLINA
DATE: 1 MAY 1974	SCALE: 1" = 40'	FIELD CHIEF: GREG BYRD
DRAWN BY: JOE WHISENANT		
SURVEYED BY: NEIL R. PHILLIPS		
REGISTERED LAND SURVEYOR 420 AMMONS ROAD SPARTANBURG, S.C.		

RECORDING FEE
PAID \$ 1.00